

WAREHOUSE - COURT

FILED  
GREENVILLE CO. S.C.

MAR 12 10 29 AM 1951

OLLIE FARMSWORTH  
R.M.C.

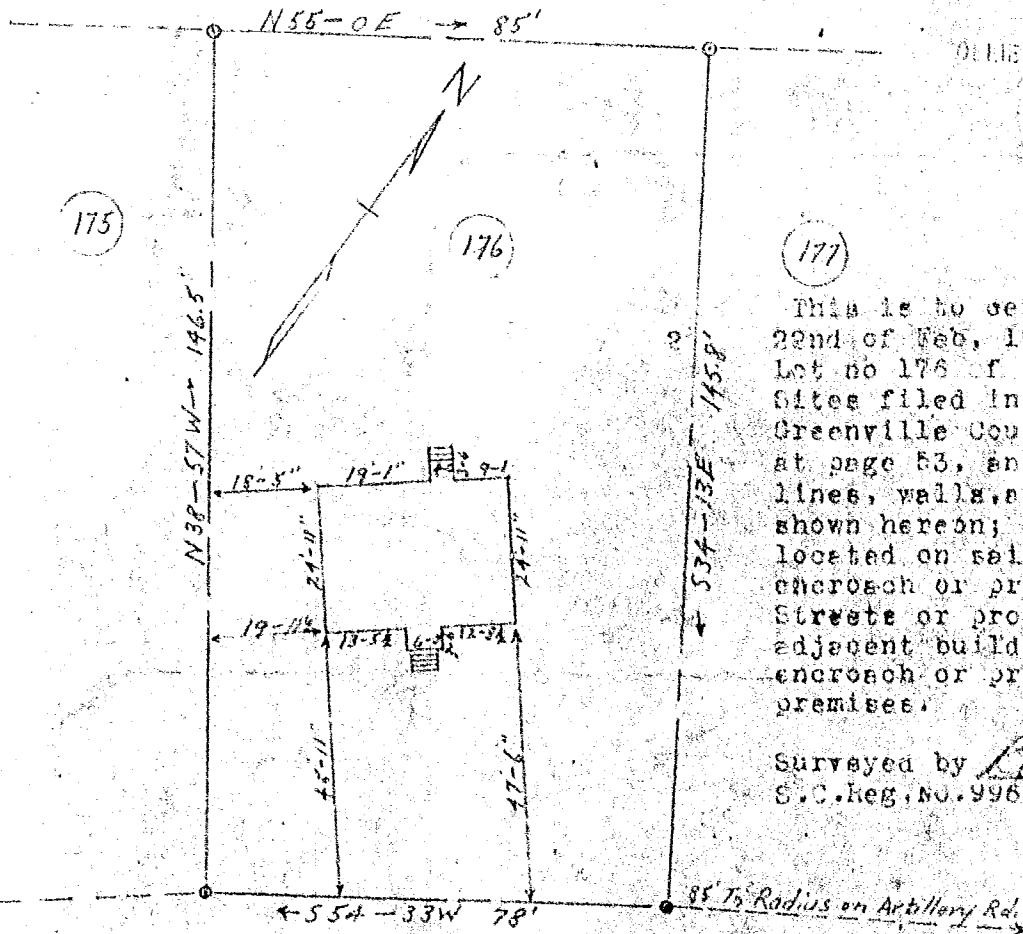

This is to certify that on the 22nd of Feb, 1951, I surveyed Lot no 176 of Super-Highway Home Sites filed in R.M.C. Office for Greenville County in Plat Book "A" at page 53, and that the property lines, walls, and buildings are as shown hereon; that the buildings located on said property do not encroach or project on adjacent Streets or property and no adjacent buildings or walls encroach or project on said premises.

Surveyed by R. Campbell  
S.C. Reg. NO. 996

MERIDIAN AVE.

5791

MAR 12 1951

PROPERTY OF  
JAMES LAMAR THOMAS  
NEAR GREENVILLE, S.C.

L.P. at all cor.

Scale 1"=30'

#5791 Filed This 12 day of Mar. 1951  
And Recorded in Vol. 7 Page 177 of

Ollie Farmsworth  
Register Mesne Conveyance Greenville County, S.C.